



P.O. Box 10010  
Baton Rouge, LA 70813  
Phone: (225) 771-2242  
Fax: (225) 771-2861  
www.suagcenter.com

Southern University and A&M College System  
Agricultural Research and Extension Center

# 66th Annual State Livestock Show

**Auction Sale Saturday, February 28, 2009**

Individual or Co. \_\_\_\_\_

Address \_\_\_\_\_

City \_\_\_\_\_

Phone \_\_\_\_\_

(Method of Payment:)

Check enclosed \$ \_\_\_\_\_ Bill Me \_\_\_\_\_

### DONATION FOR YOUTH PARTICIPANTS

- \$50
- \$100
- \$250
- \$500
- \$1000
- \$2000

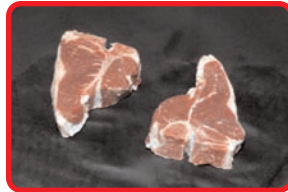
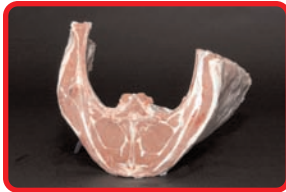

P.O. Box 10010  
Baton Rouge, LA 70813  
Phone: (225) 771-2242  
Fax: (225) 771-2861  
www.suagcenter.com

Southern University and A&M College System  
Agricultural Research and Extension Center

# 66th Annual State Livestock Show

**Auction Sale Saturday, February 28, 2009**

Individual or Co. \_\_\_\_\_

Address \_\_\_\_\_

City \_\_\_\_\_

Phone \_\_\_\_\_

(Method of Payment:)

Check enclosed \$ \_\_\_\_\_ Bill Me \_\_\_\_\_

### DONATION FOR YOUTH PARTICIPANTS

- \$50
- \$100
- \$250
- \$500
- \$1000
- \$2000

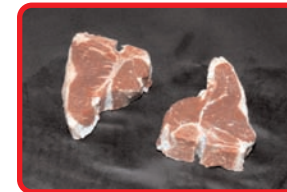
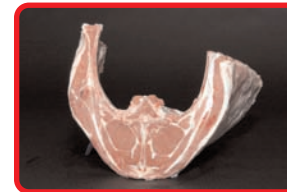

## Fill Your Freezer with Choice Meat.

<input type="checkbox"/> ONE WHOLE BEEF	(910 lbs.)	<i>Non-processed</i> <b>\$1,500.00</b>
<input type="checkbox"/> ONE-HALF BEEF	(455 lbs.)	<b>\$750.00</b>
<input type="checkbox"/> ONE-FOURTH BEEF	(228 lbs.)	<b>\$375.00</b>
<input type="checkbox"/> ONE WHOLE PORK	(200 lbs.)	<b>\$175.00</b>
<input type="checkbox"/> ONE WHOLE LAMB	(50 lbs.)	<b>\$140.00</b>
<input type="checkbox"/> ONE WHOLE GOAT	(40 lbs.)	<b>\$125.00</b>

*The show office will deliver your animal to the processing plant listed below:*

*Rouchers in Plaquemine*

## Fill Your Freezer with Choice Meat.

<input type="checkbox"/> ONE WHOLE BEEF	(910 lbs.)	<i>Non-processed</i> <b>\$1,500.00</b>
<input type="checkbox"/> ONE-HALF BEEF	(455 lbs.)	<b>\$750.00</b>
<input type="checkbox"/> ONE-FOURTH BEEF	(228 lbs.)	<b>\$375.00</b>
<input type="checkbox"/> ONE WHOLE PORK	(200 lbs.)	<b>\$175.00</b>
<input type="checkbox"/> ONE WHOLE LAMB	(50 lbs.)	<b>\$140.00</b>
<input type="checkbox"/> ONE WHOLE GOAT	(40 lbs.)	<b>\$125.00</b>

*The show office will deliver your animal to the processing plant listed below:*

*Rouchers in Plaquemine*